

SCHEDULE OF JOINERY

1 MD	MAIN DOOR	150x240
2 D	DOOR	107x200
3 D	DOOR	91x200
4 D	DOOR	80x200
5 W	WINDOW	183x137
6 W	WINDOW	197x137
7 W	WINDOW	71x137
8 W	WINDOW	183x160
9 W	WINDOW	107x160
10 V	VENTILATOR	80x45
10 VI	VENTILATOR	45x45
11 J	R.C. JALLY	61x137
12 SD	STRONG DOOR	100x210
13 RS	ROLLING SHUTTER	295x240
14 O	OPENING	180x210
15 F.W	FIXED WINDOW	70x240

NOTE:

PROPOSED ROAD
BOUNDARY
DEMOLISHING
PLINTH AREA

EXISTING GROUND FLOOR : 151.33 M²
FIRST FLOOR : 151.33 M²
PRO. ADDITION GROUND FLOOR : 134.80 M²
TOTAL : 437.46 M²

DEMOLISHING AREA (PORTICO) : 30.82 M²

PLOT AREA : 664.37 M²
PLOT COVERAGE : 44.40%
F.S.I : 0.68

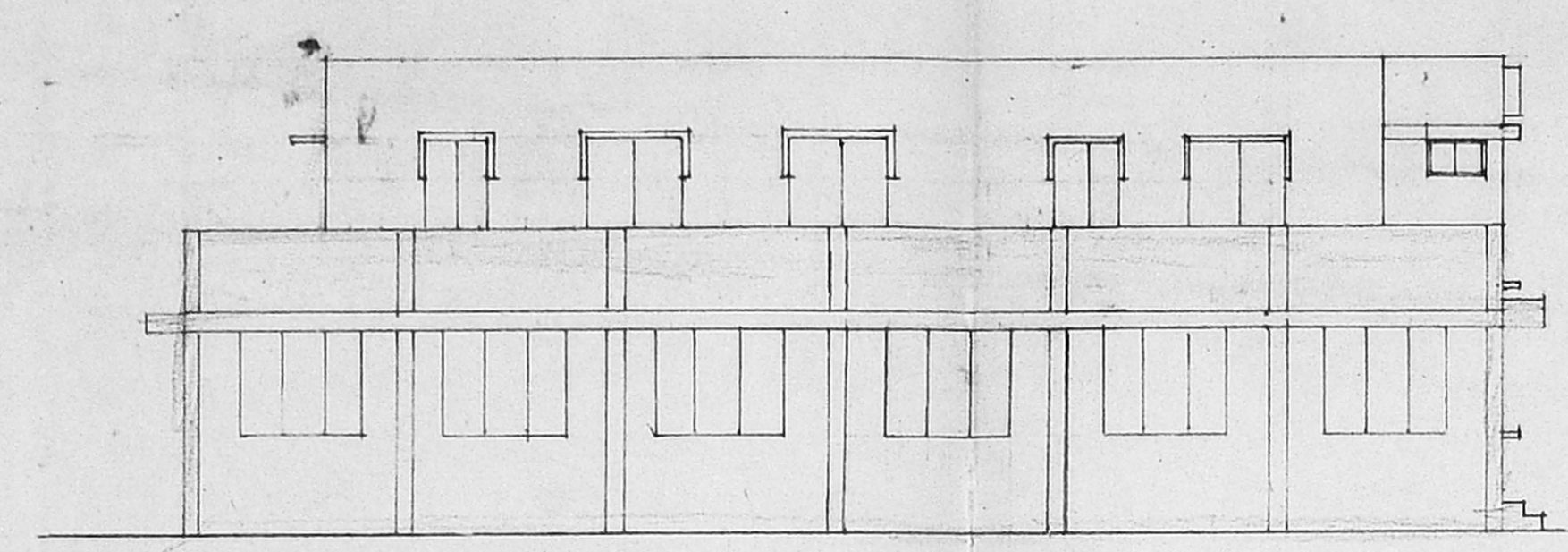

WEST SIDE ELEVATION

A/25175/514/97
APPROVED
SUBJECT TO THE CONDITIONS IN THIS OFFICE LETTER
A/23019/97 12.97
o/c
CHENNAI MUNICIPALITY
DEVELOPMENT AUTHORITY
CHENNAI - 600005

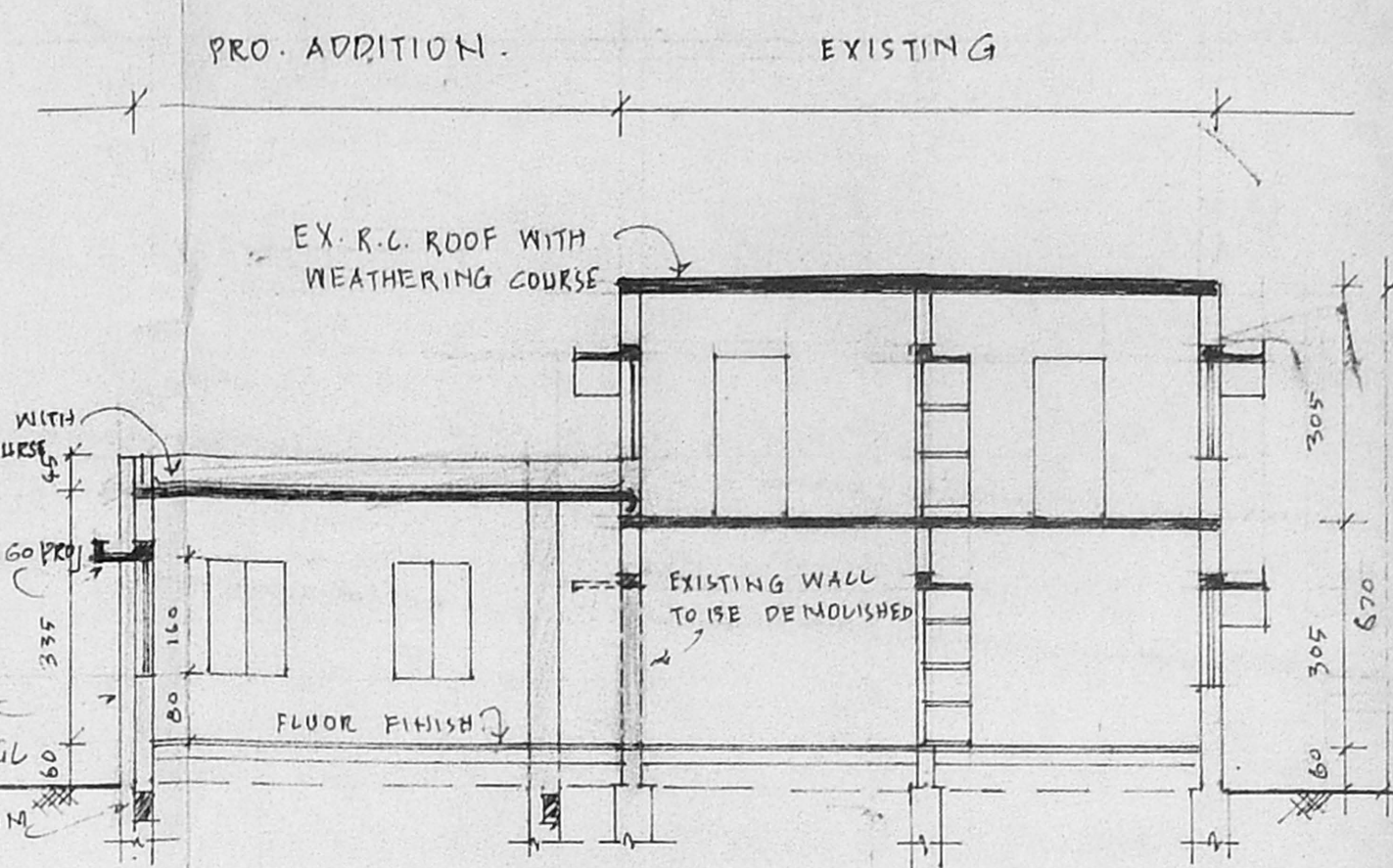

SECTION A-B

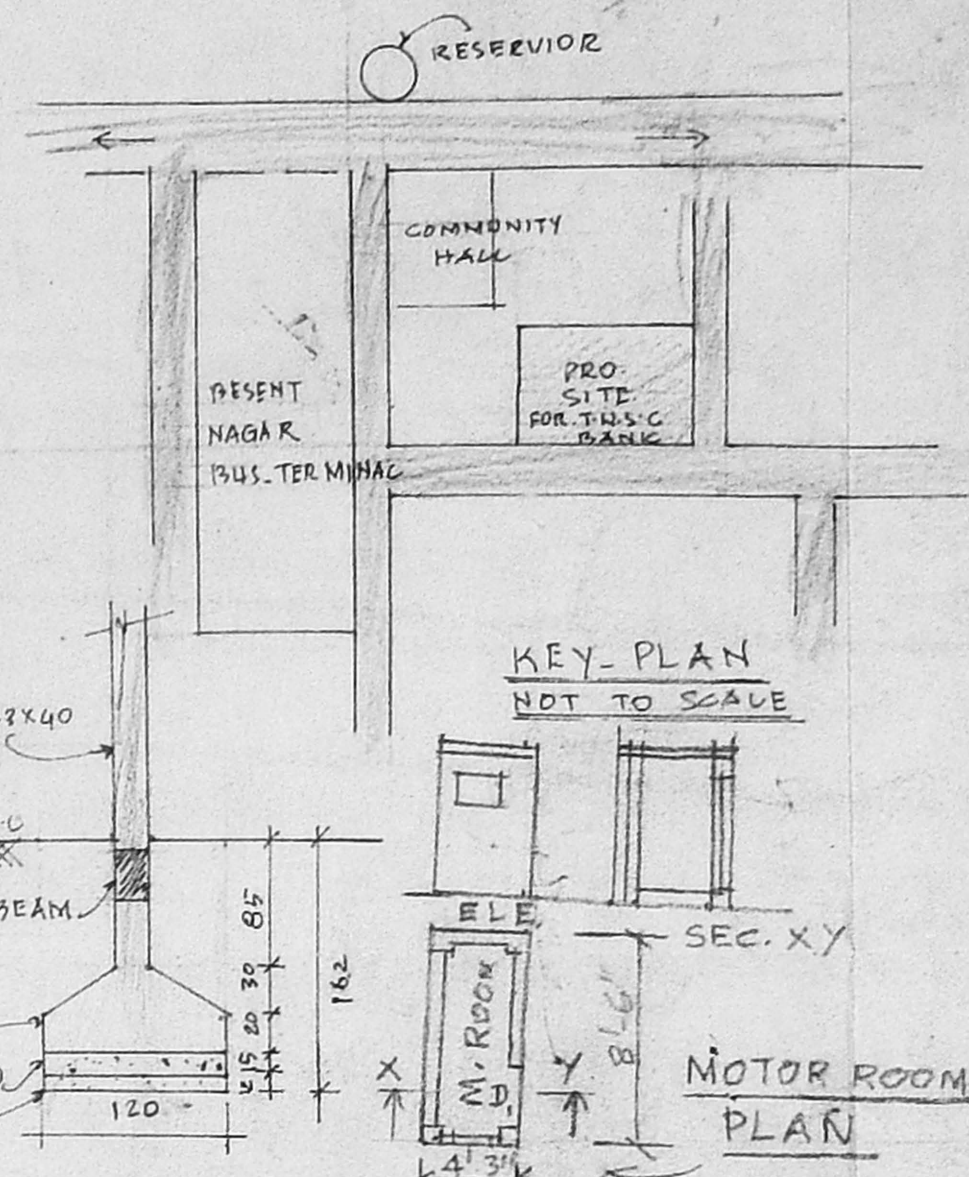

DETAIL OF FOOTING FOUNDATION

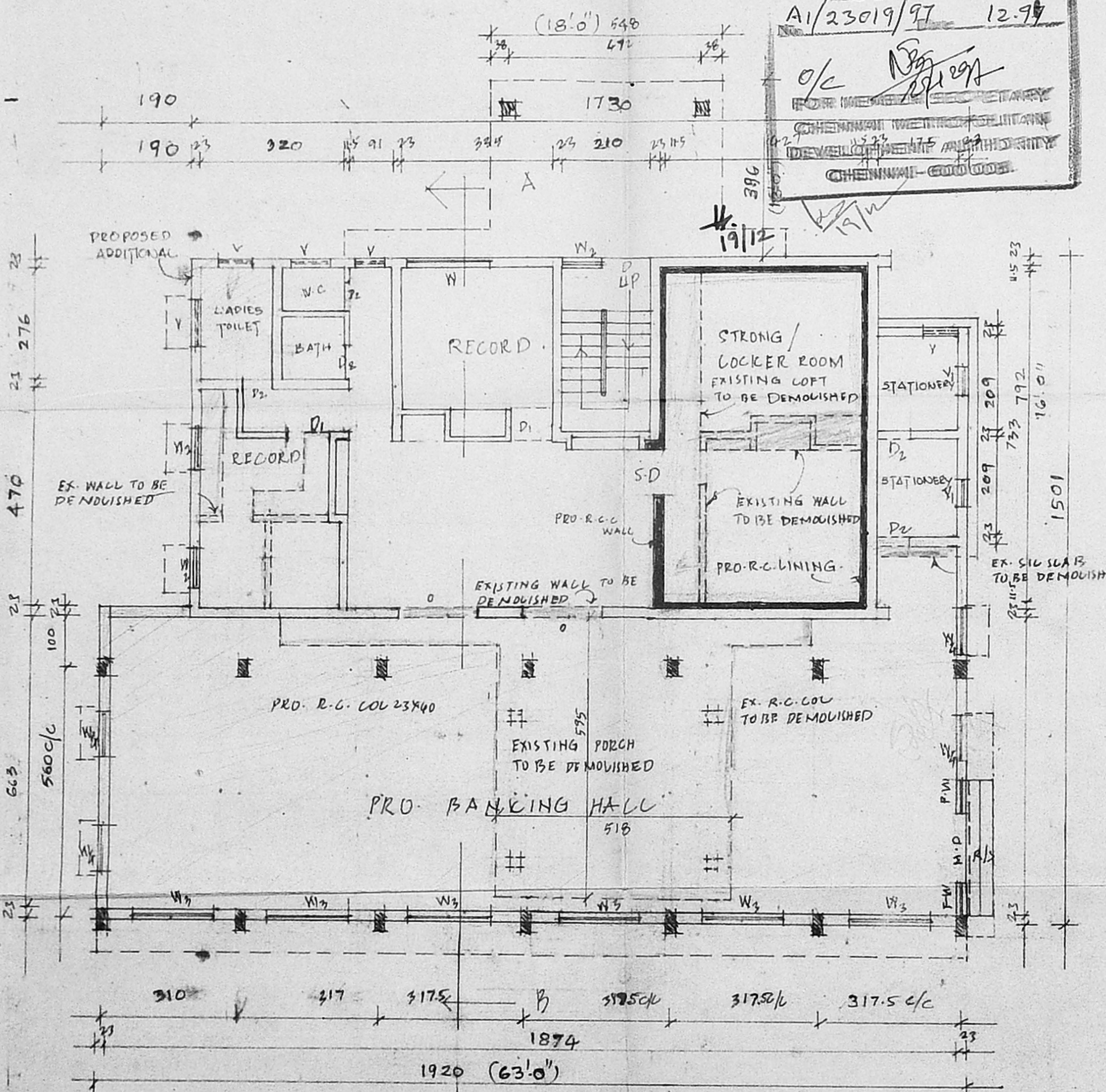

GROUND FLOOR PLAN

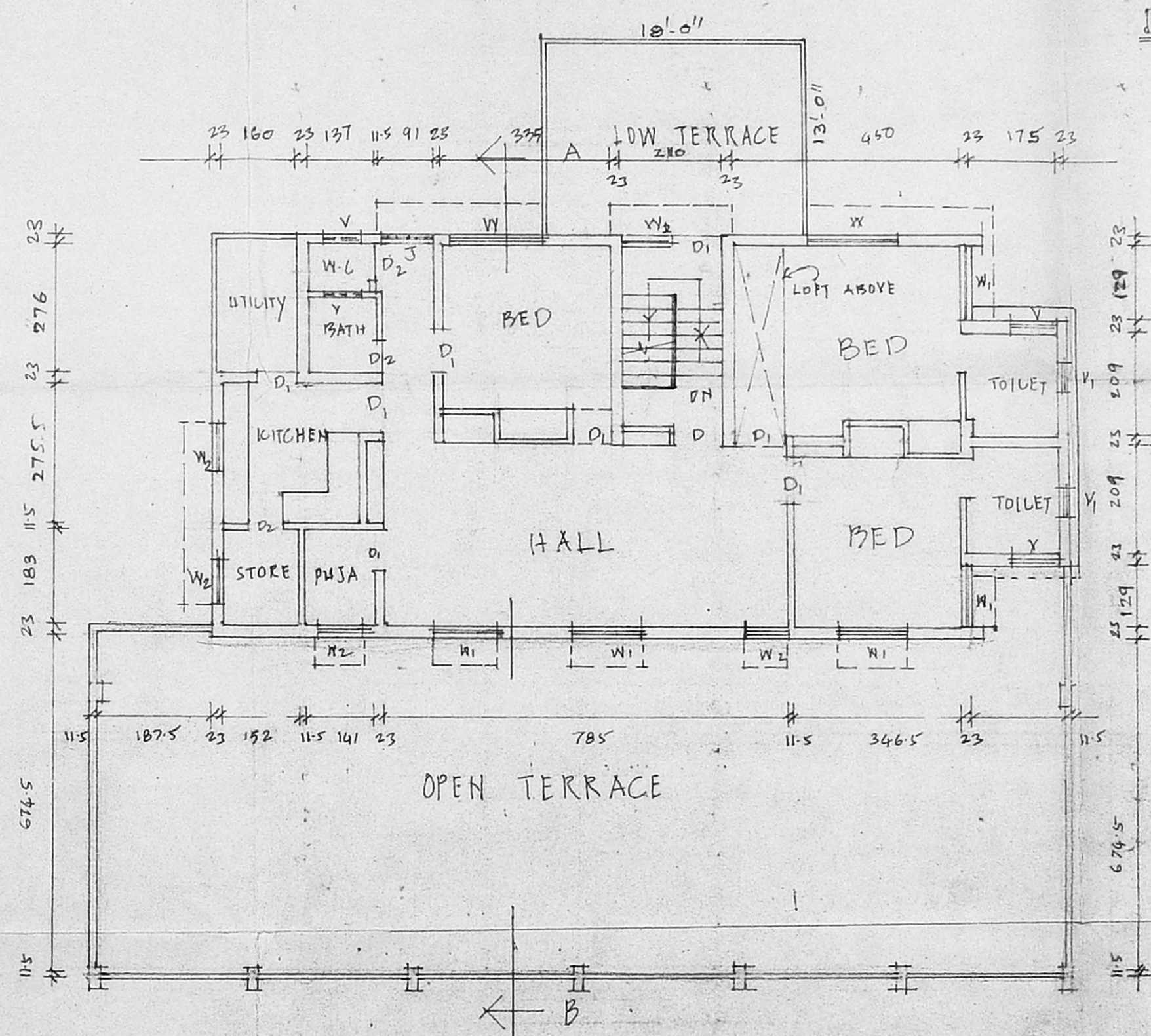

FIRST FLOOR PLAN

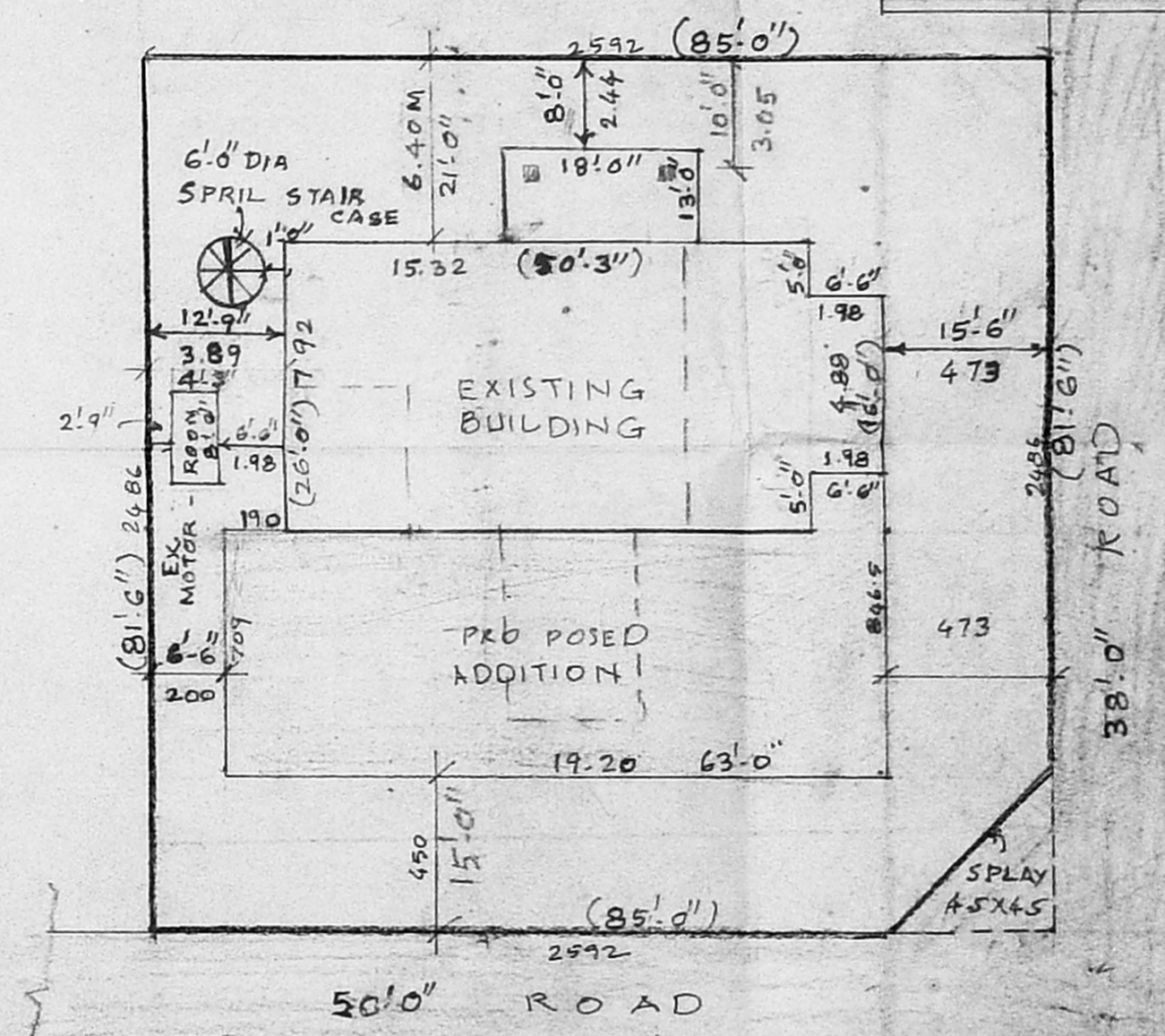

KEY PLAN NOT TO SCALE

MOTOR ROOM PLAN

For THE TAMIL NADU STATE APEX CO-OP. BANK LTD.

S. S. Srinivasan
General Manager

(S. SRIVARDHAN)
First floor owner.

K. Selvam
K. SELVAM, BE, A.M.I.E.,
Consulting Civil Engineer, Chartered Engineer,
Class-1 Licensed Surveyor, Reg. No: 800
Corporation of Chennai & Ambattur Municipality,
No: 1/370, Mogappair East,
CHENNAI-600050.

GOVERNMENT OF TAMIL NADU
COOPERATIVE DEPARTMENT
CONSTRUCTION WING

OFFICE OF THE CHIEF ENGINEER (C)
NO. 48, L.B. ROAD, T.N. HS. SHOPPING
COMPLEX, ADYAR, MADRAS-20

PROPOSED ADDITION AND ALTERATION
TO THE EXISTING T.N.S.C. BANK BRANCH
BUILDING AT BESENT NAGAR.

S.M.M.
J. ARCH A.E.E. (P) CHIEF ENGINEER (C)

JOBNO 195